SIEMENS

Data sheet for SIMOTICS M-1PH3 Pro

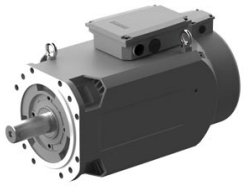

Figure similar

Article No. : 1PH3133-1HD12-1GA1

Client order no. :
Order no. :
Offer no. :
Remarks :

Item no. :
Consignment no. :
Project :

Engineering data

Winding version	Star connection
Rated power	11.0 kW
Rated speed	1,000 rpm
Rated torque	105 Nm
Rated current	29.4 A
Rated voltage	295 V
Maximum speed	8,000 rpm
Maximum current	59.0 A
Power for duty type S6-40%, maximum	14.3 kW
Standstill current for duty type S6-40%, maximum	38.0 A
Power for duty type S6-25%, maximum	16.5 kW
Standstill current for duty type S6-25%, maximum	44.0 A
Power for duty type S6-15%, maximum	22.0 kW
Standstill current for duty type S6-15%, maximum	59.0 A
Field weakening speed, max.	4,500 rpm
Line frequency	35 Hz

Mechanical data

Motor type	Induction motor
Shaft height	132
Cooling	Fan Cooling NDE->DE
Vibration severity grade	S
Shaft and flange accuracy	R
Radial runout tolerance	0.03 mm
Concentricity tolerance	0.05 mm
Axial runout tolerance	0.05 mm
Type of the bearing	Standard
Bearing replacement interval (recommended)	20,000 h
Design acc. to Code I	IM B5 / IM V1
Degree of protection	IP55
	Dust-tight and splash-proof during motor operation
Color	Anthracite 614
Shaft end	Shaft with key (full-key balancing)
Sound pressure level (1m)	73 dB
Thermal class	H
Mounting type	Flange mounting
Encoder system	Absolute encoder, BiSS, 21-bit, Single-turn

Ambient conditions

Ambient temperature	
Operation	-15 ... 40 °C
	(without power derating)
Storage	-20 ... 65 °C
Relative humidity	
Max. operation	90 %
Bearing, max.	95 %

Physical constants

Moment of inertia	0.07 kgcm²