SIEMENS

# Data sheet for SIMOTICS M-1PH3 Pro

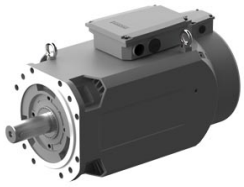

Figure similar

## Article No. : 1PH3136-1LS12-2GA1

Client order no. :
Order no. :
Offer no. :
Remarks :

Item no. :
Consignment no. :
Project :

## Engineering data

| Winding version | Delta connection | Star connection |
|---|---|---|
| Rated power | 15.0 kW | 15.0 kW |
| Rated speed | 2,000 rpm | 1,000 rpm |
| Rated torque | 72 Nm | 143 Nm |
| Rated current | 31.9 A | 31.0 A |
| Rated voltage | 370 V | 370 V |
| Maximum speed | 8,000 rpm | 8,000 rpm |
| Maximum current | 60.0 A | 40.0 A |
| Power for duty type S6-40%, maximum | 30.0 kW | 19.5 kW |
| Standstill current for duty type S6-40%, maximum | 60.0 A | 40.0 A |
| Power for duty type S6-25%, maximum | 0.0 kW | 0.0 kW |
| Standstill current for duty type S6-25%, maximum | 0.0 A | 0.0 A |
| Power for duty type S6-15%, maximum | 0.0 kW | 0.0 kW |
| Standstill current for duty type S6-15%, maximum | 0.0 A | 0.0 A |
| Field weakening speed, max. | 6,800 rpm | 2,000 rpm |
| Line frequency | 67.6 Hz | 35.1 Hz |

## Mechanical data

| | |
|---|---|
| Motor type | Induction motor |
| Shaft height | 132 |
| Cooling | Fan Cooling NDE->DE |
| Vibration severity grade | S |
| Shaft and flange accuracy | R |
| Radial runout tolerance | 0.03 mm |
| Concentricity tolerance | 0.05 mm |
| Axial runout tolerance | 0.05 mm |
| Type of the bearing | Standard |
| Bearing replacement interval (recommended) | 20,000 h |
| Design acc. to Code I | IM B5 / IM V1 |
| Degree of protection | IP55 |
| | Dust-tight and splash-proof during motor operation |
| Color | Anthracite 614 |
| Shaft end | Shaft with key (half-key balancing) |
| Sound pressure level (1m) | 73 dB |
| Thermal class | H |
| Mounting type | Flange mounting |
| Encoder system | Incremental encoder, TTL, 2500ppr |

## Ambient conditions

| Ambient temperature | |
|---|---|
| Operation | -15 ... 40 °C |
| | (without power derating) |
| Storage | -20 ... 65 °C |

| Relative humidity | |
|---|---|
| Max. operation | 90 % |
| Bearing, max. | 95 % |

## Physical constants

| | |
|---|---|
| Moment of inertia | 0.09 kgcm² |